

--	--

is for banana.



Name: _____

Sound to Symbol Mini Book

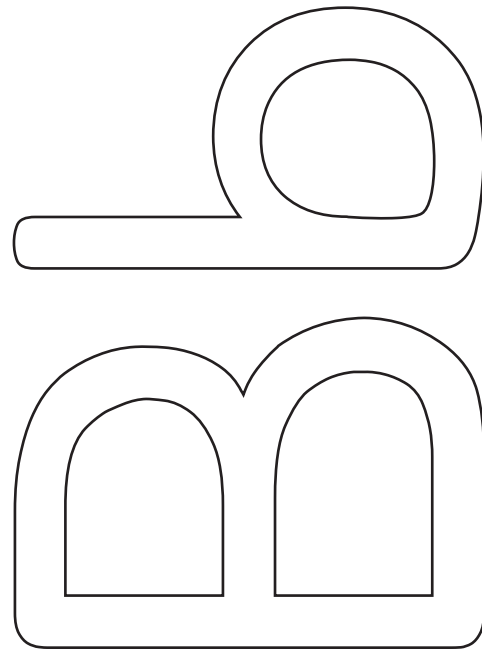

--	--

is for bird.



--	--

is for bee.



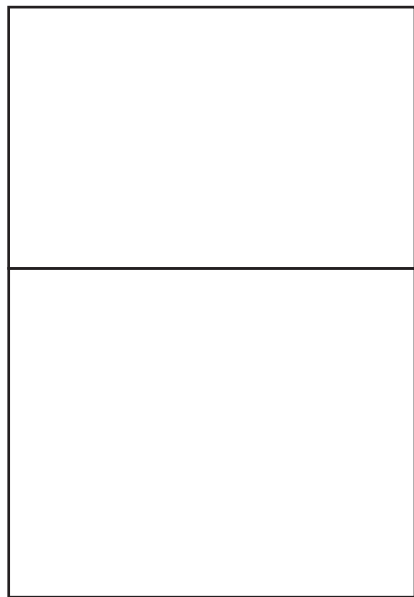

is for basket.

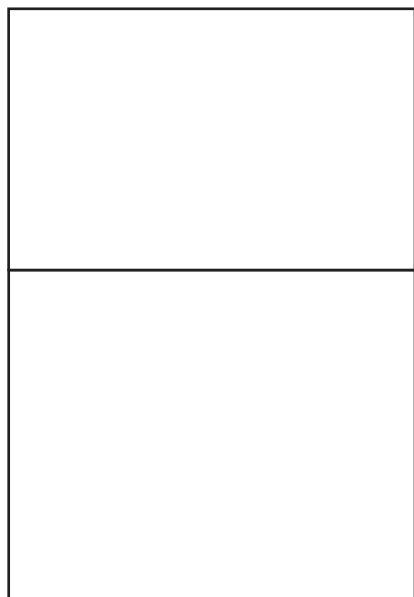

is for book.

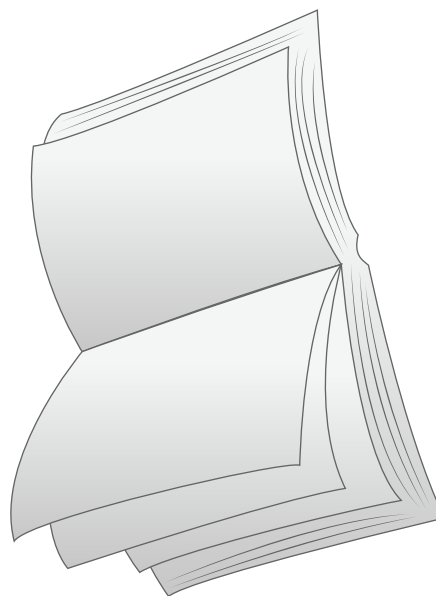

--	--

is for bat.



--	--

is for bug.

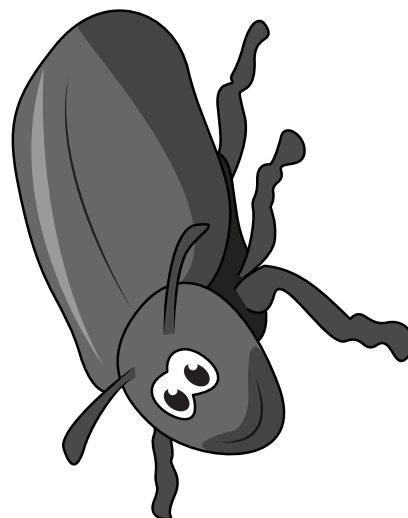

Draw a picture of a word
beginning with the letter Bb.



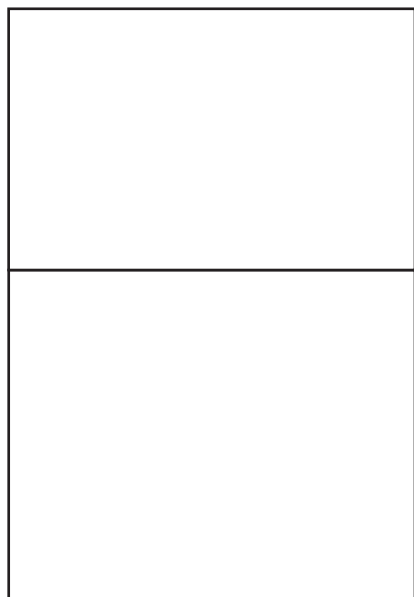

is for buffalo.



Bb

Bb

Bb

Bb

Bb

Bb

Bb

Bb